

PLAT OF PROPERTY
 THOMAS E. DUNCAN
 ONEAL TWP. GREENVILLE CO
 SOUTH CAROLINA
 DEC. 27, 1966

SURVEY BY
 Terry G. Bell
 Reg. E. & S. 104

TRACT NO. 1
 41.19 ACRES

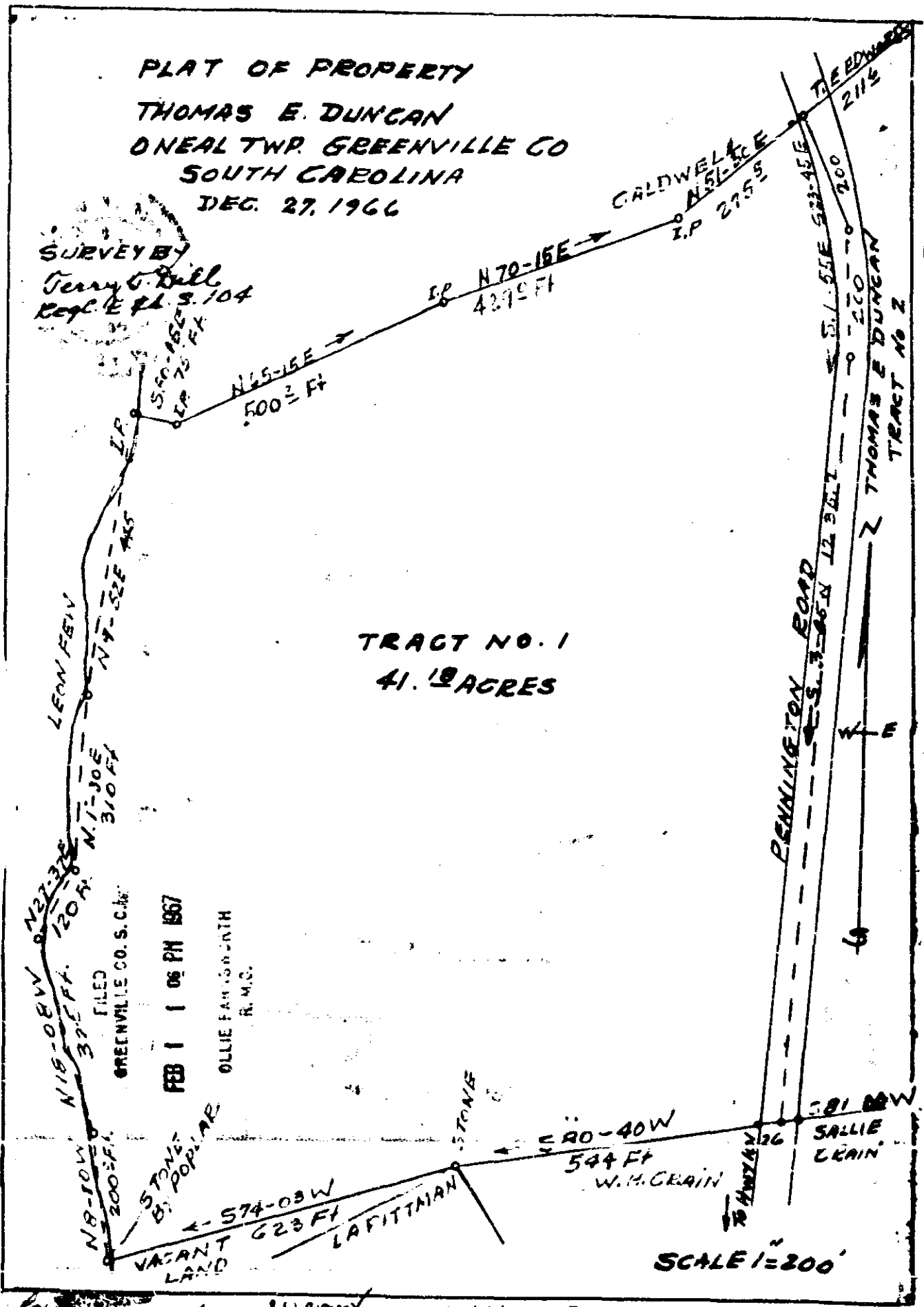

18475 ✓ NNN-132

#18475 ... 1 ... Feb. 1967
 And recorded in Vol. NNN Page 132 at 1:06 P.M.
 Ollie Farmington
 Register of Deeds, Greenville County, S. C.